PRP RS232 Driver Installation

Printer RS232 Port connect to PC COM1 With 9 Pin cable

“My Computer>>Proprieties>>Hardware>>Device Manager>> Ports (COM & LPT)”and see the Virtual COM Port Number.

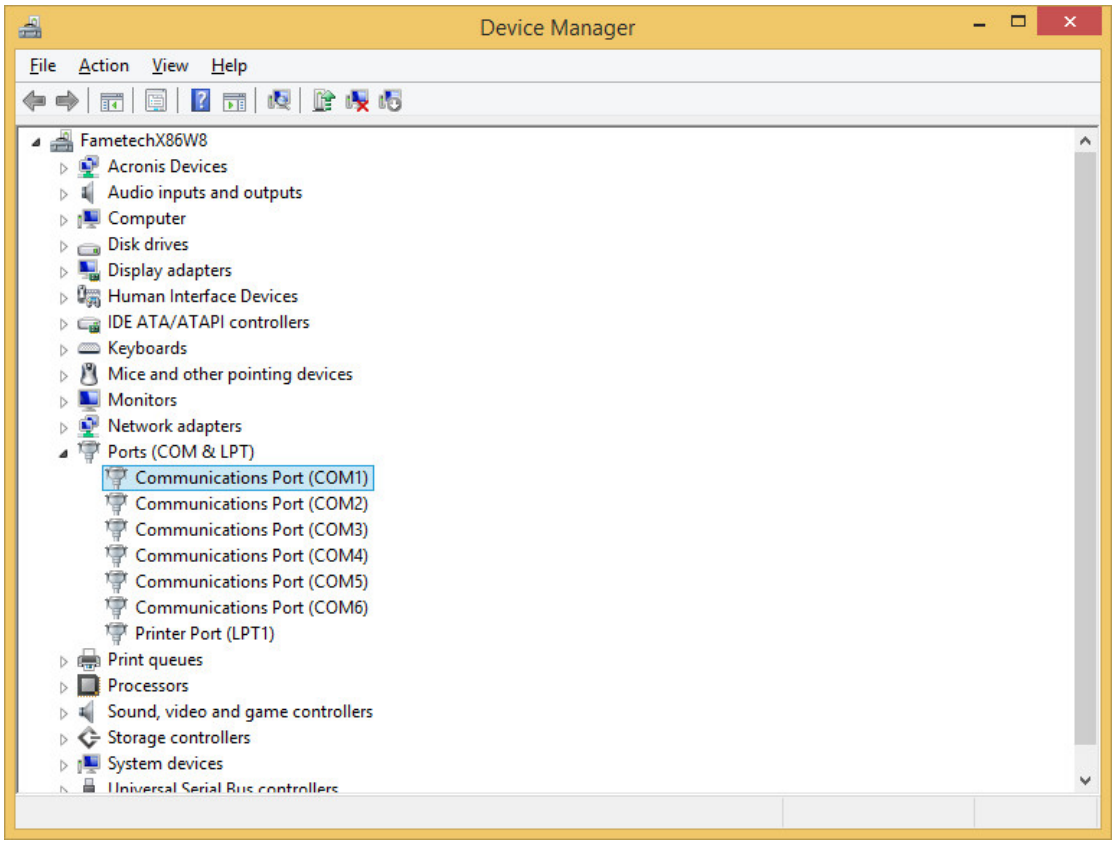

Install PRP Driver

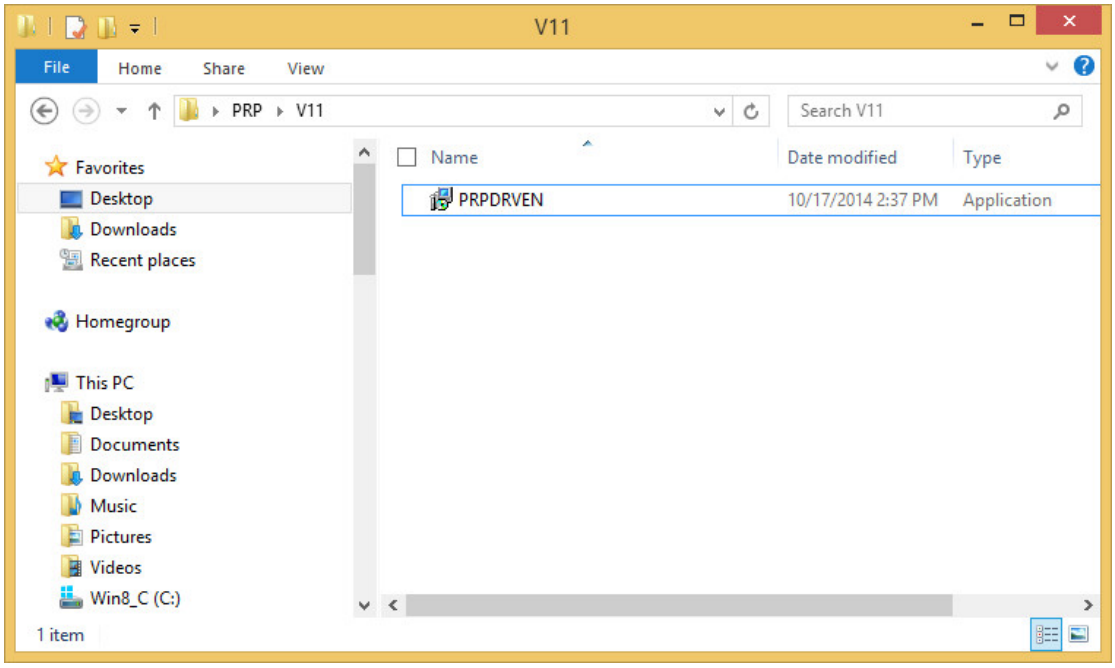

Press “Next”

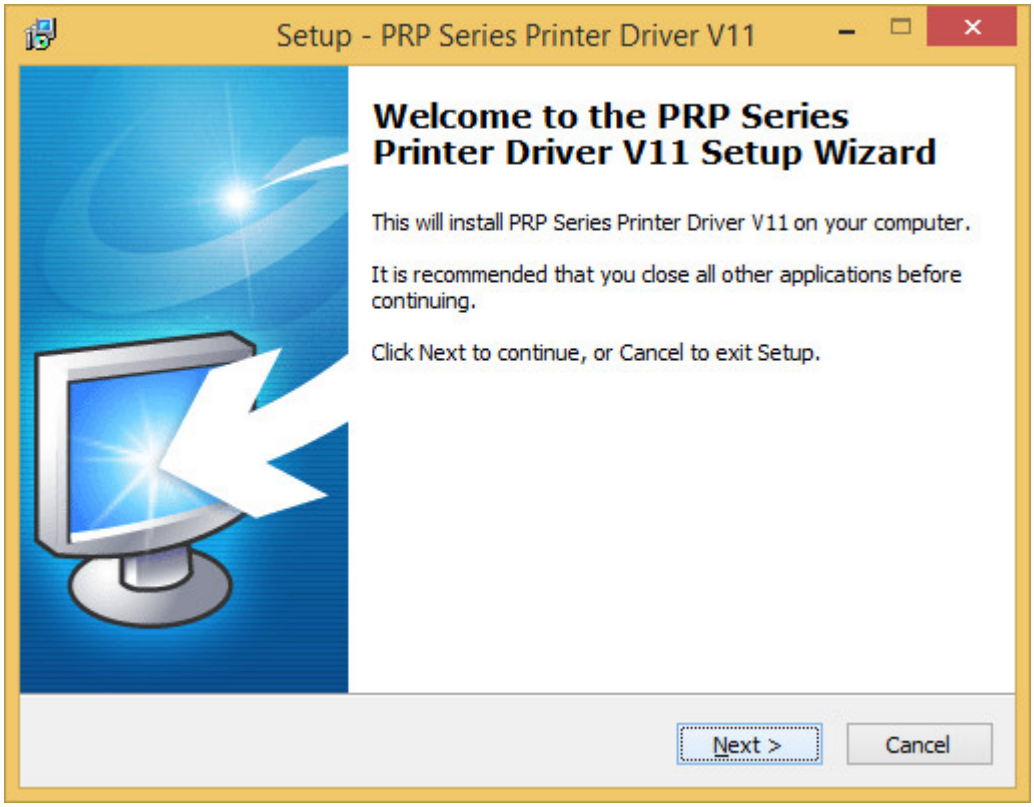

Select Windows 8

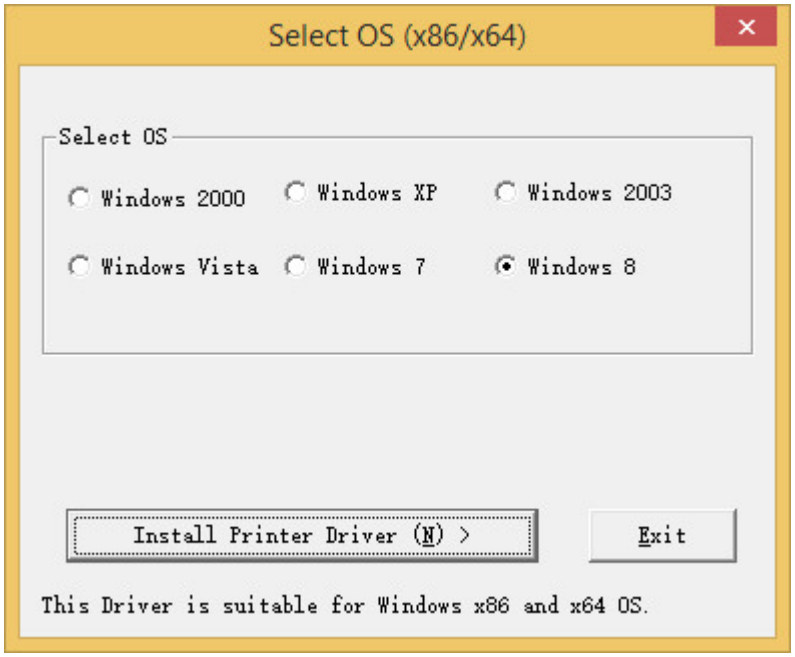

Select PRP-300

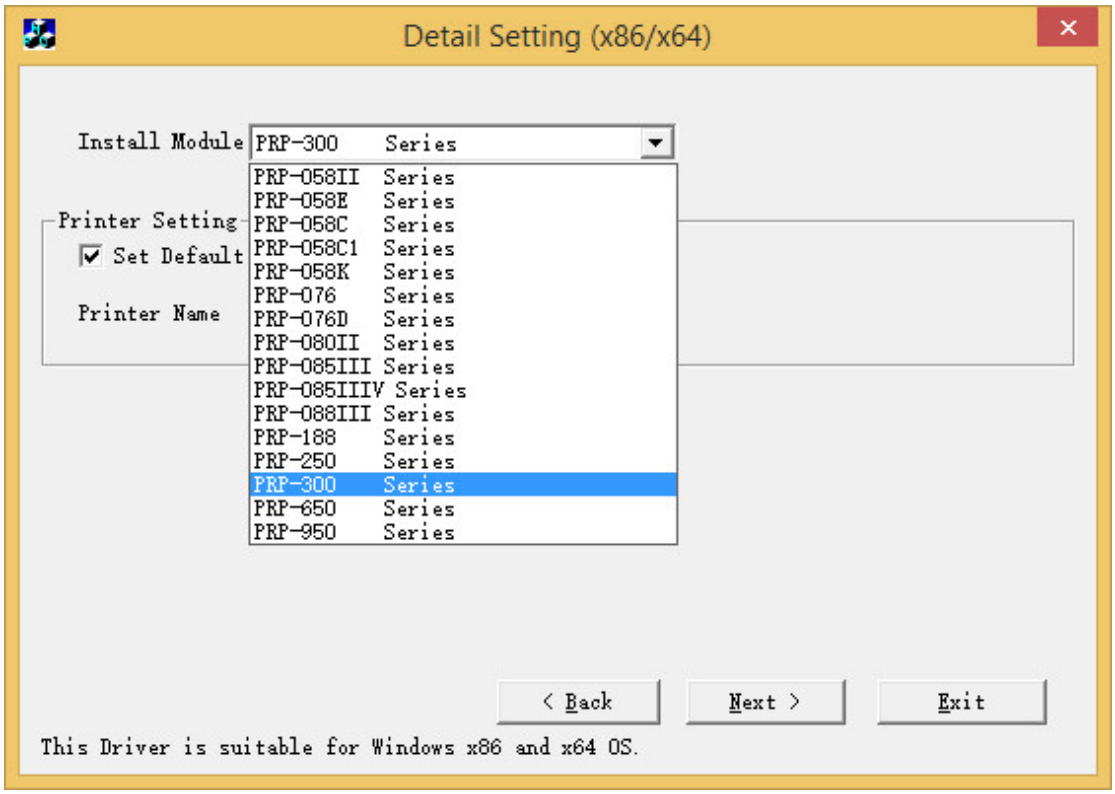

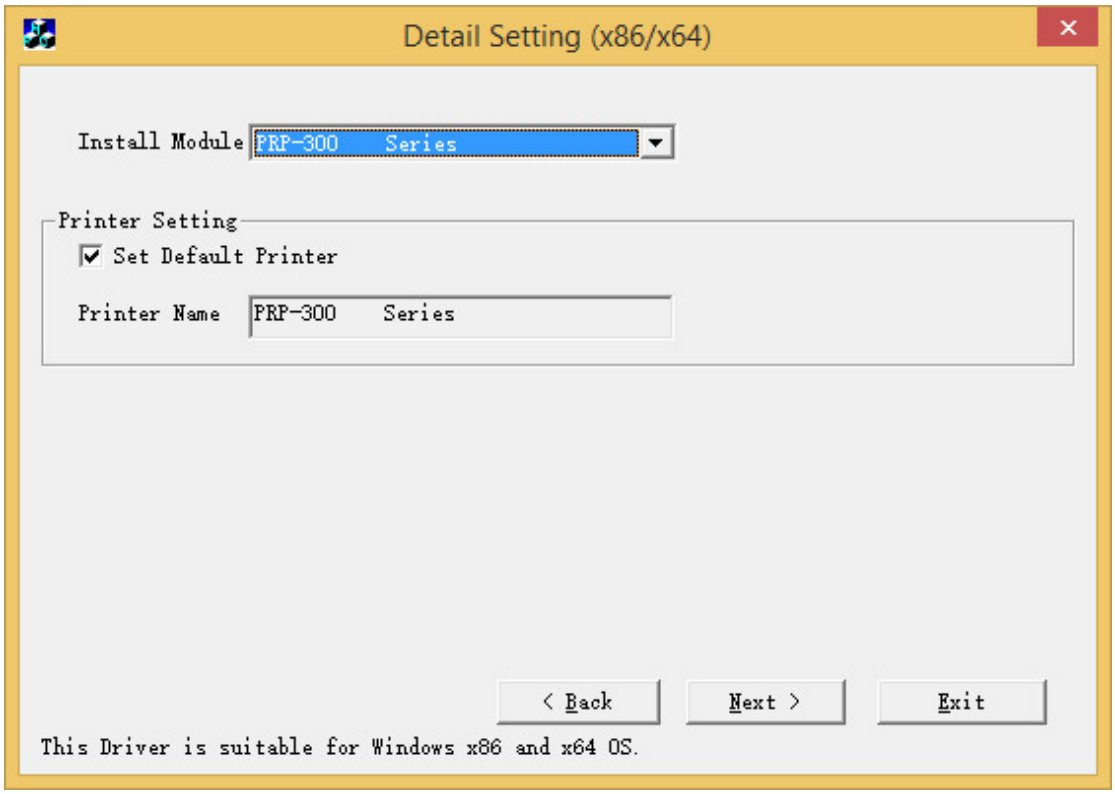

Select COM1 & Press Configure Port

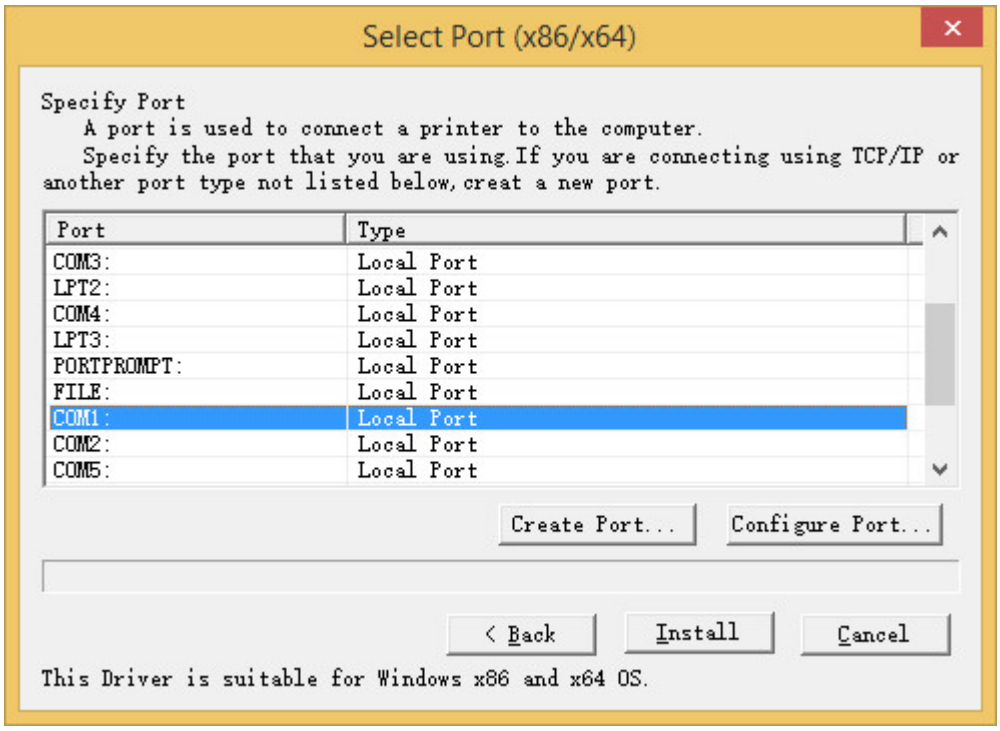

Select Bits per second : 19200 , & press ok

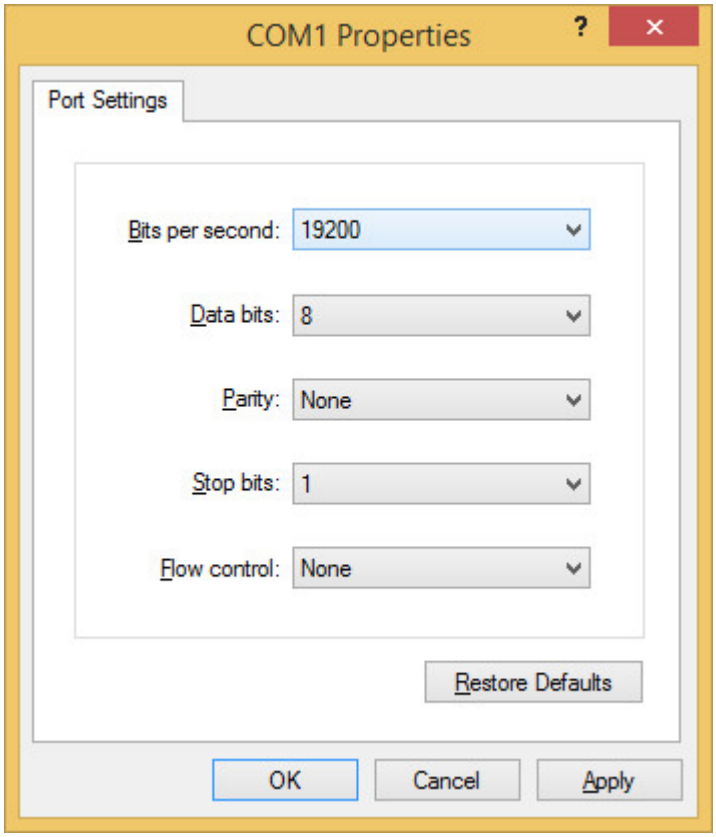
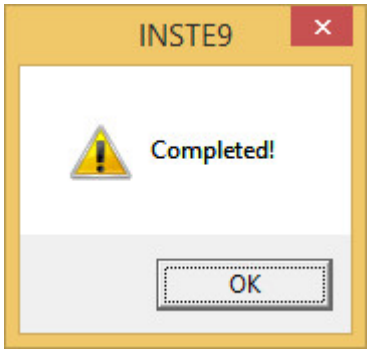
Press OK, Installation Completed.